

KOONGAWA

Hundred of Koongawa

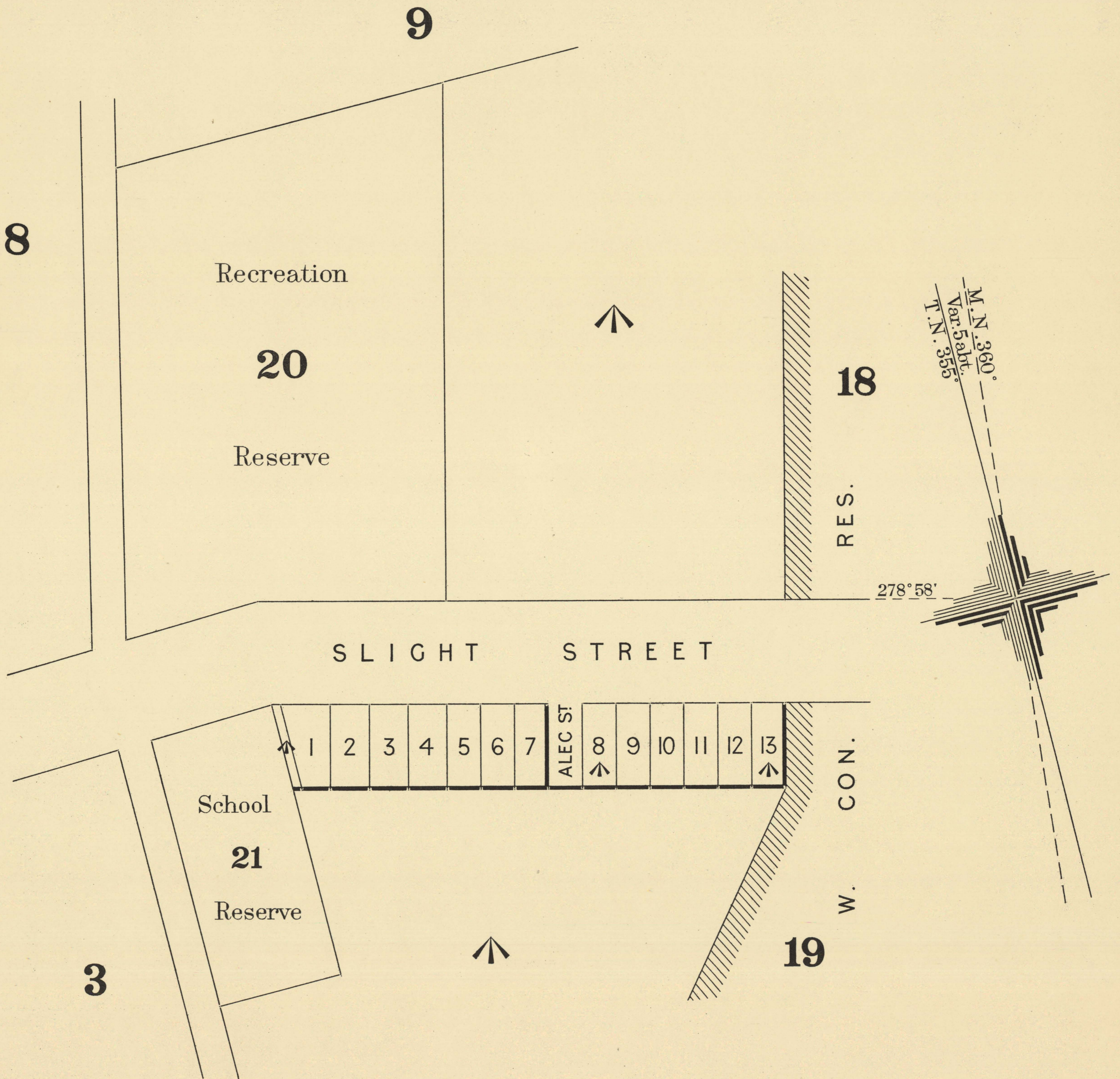

Note. The Government retains the right to extend this town at any time and in any direction.

SCALE

LKS. 100 50 0 1 2 3 4 5 6 7 8 9 10 CHNS.

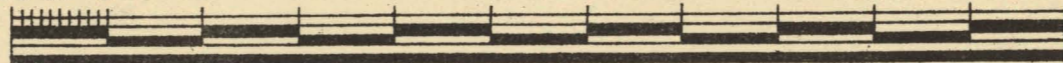

COMPILED IN THE OFFICE OF THE SURVEYOR GENERAL
DEPARTMENT OF LANDS.

H. E. POWELL, GOVERNMENT PHOTOLITHOGRAPHER, ADELAIDE.