

NORTH ADELAIDE

MAC DONNELL WARD

KEY TO ADJOINING SHEETS

Sheet No 122.

120	119	118
121		123
126	125	

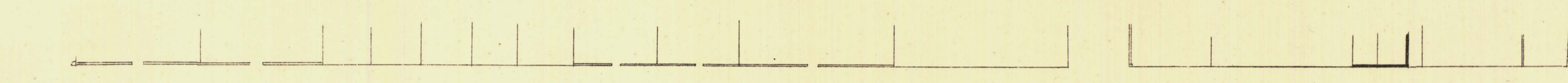
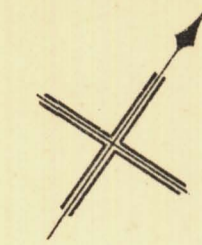

MELBOURNE

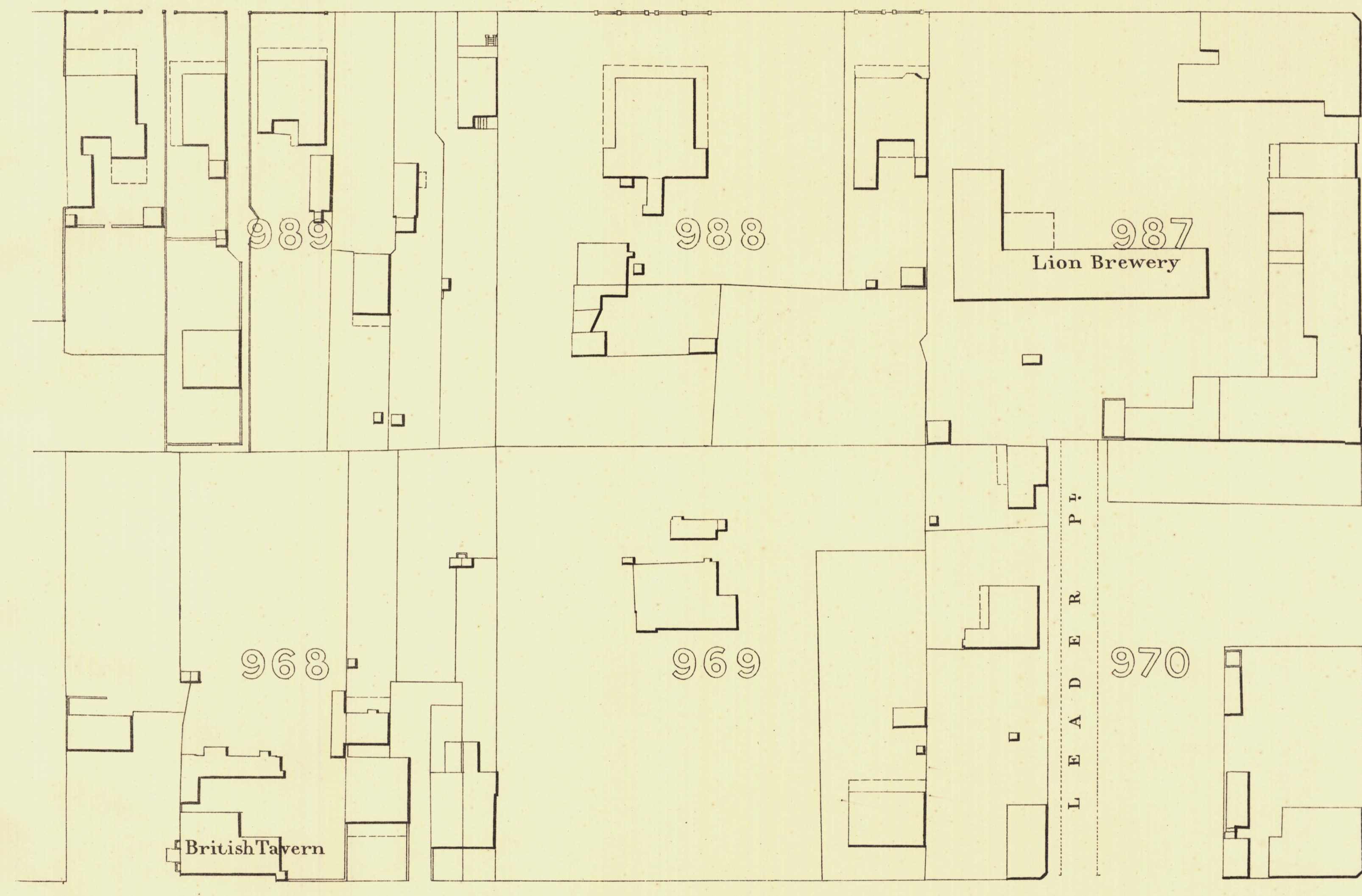

FINNISST

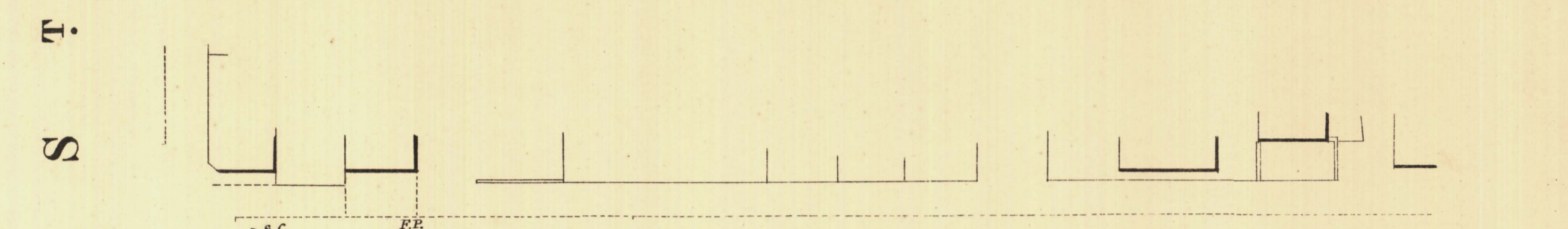
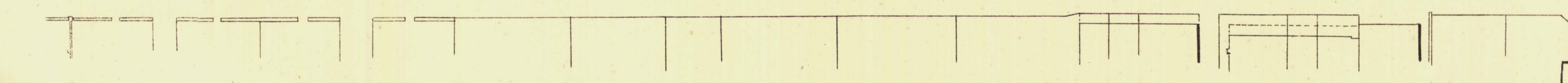

STONINGHAM

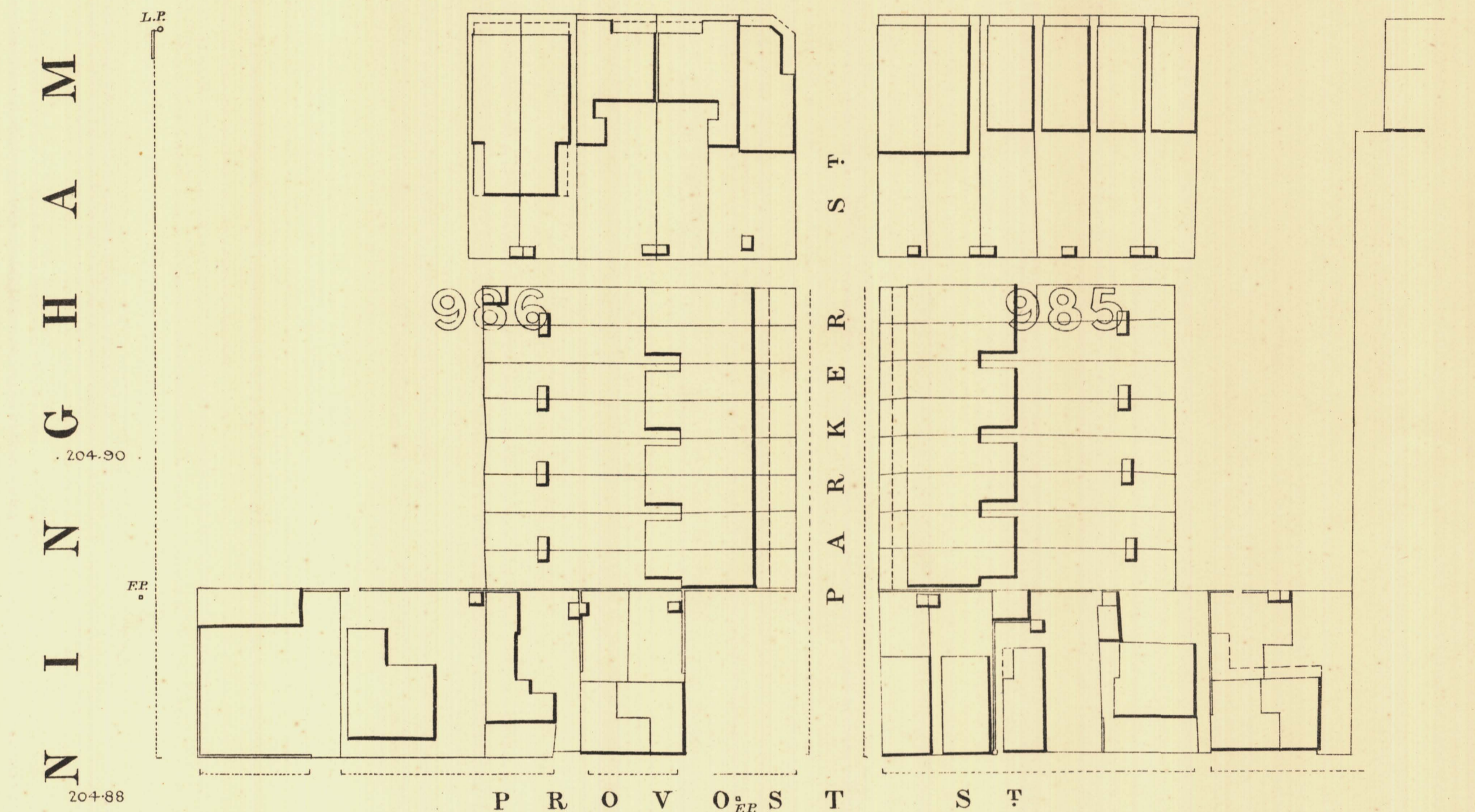

PROVOST ST

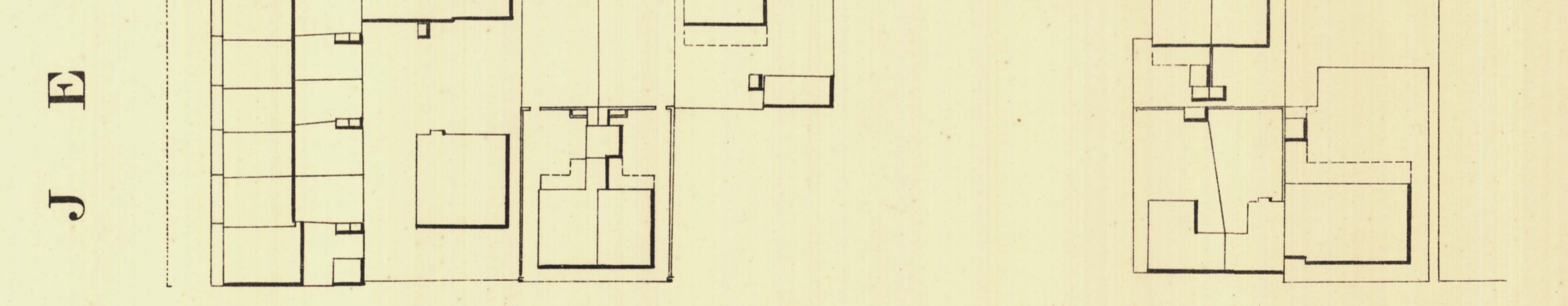

MAKINNON PARK

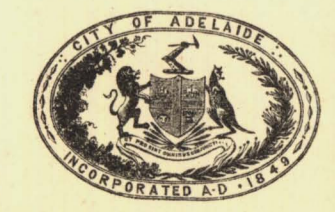
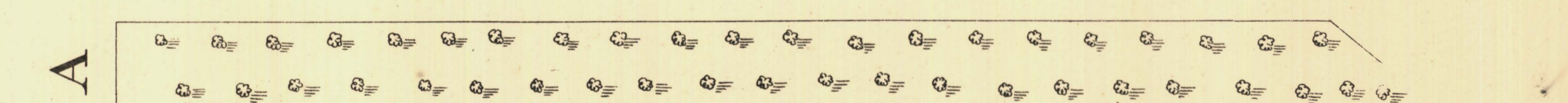

L. Smith Mayor

Thomas W. Smith Town Clerk

Scale Forty Feet to One Inch

SURVEYOR GENERAL'S OFFICE, ADELAIDE. From S. Overford. Photo-lithograph

REFERENCE

Town Acres shown thus - [diagonal lines]	Fire Flies shown thus - [circle]	G.P.
Stone Buildings - [solid black]	Stop coaks - [dashed line]	S.C.
Brick do - [stippled]	Stand pipes - [square]	S.P.
Wood and Iron do - [cross-hatched]	Lamp posts - [circle with cross]	L.P.
Pillar Post-offices - [circle with cross]	Telegraph posts - [square]	T.P.
Levels - [dotted line]	229-31 Datum 100 Feet below Low water at Port Adelaide.	

Charles W. Smith
City Engineer
Licensed Surveyor R.P.A.