

Sheet N^o 119.

113	114	115
120	118	
121	122	123

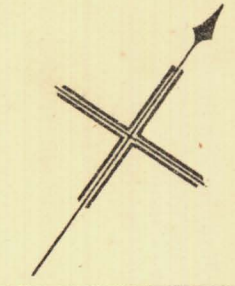

.239-73 .235-29 S .230-81 T A .226-61 N 222-22 L E .218-26 Y .214-86 S 213-31 T R .211-56 E .210-59 T .210-49

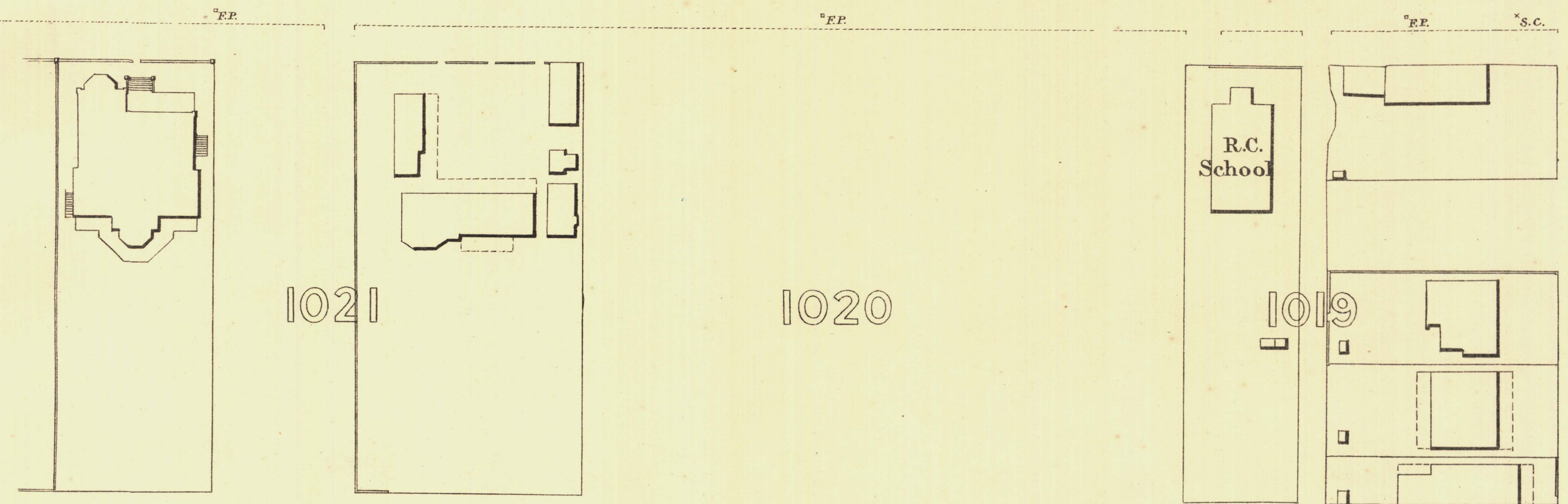

1021 1020 1019

R.C. School

O L D S T R E E T

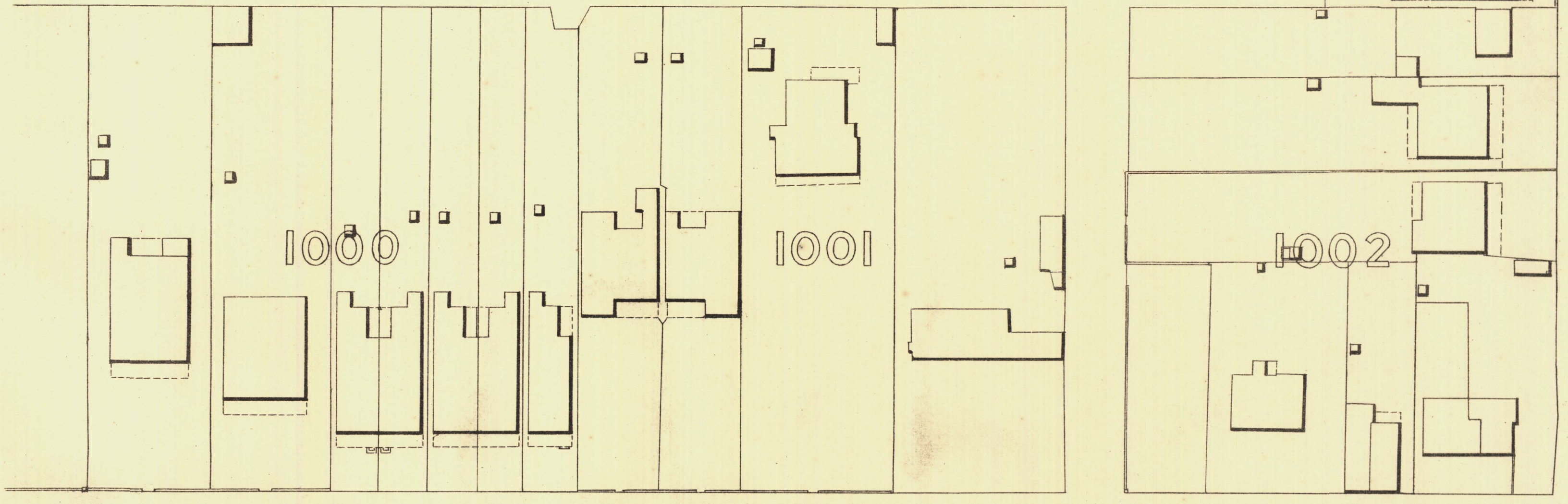

1000 1001 1002

.207-99 .209-75 .209-32 M E L .206-32 B O U .205-05 R N E .205-85

M E L B O U R N E

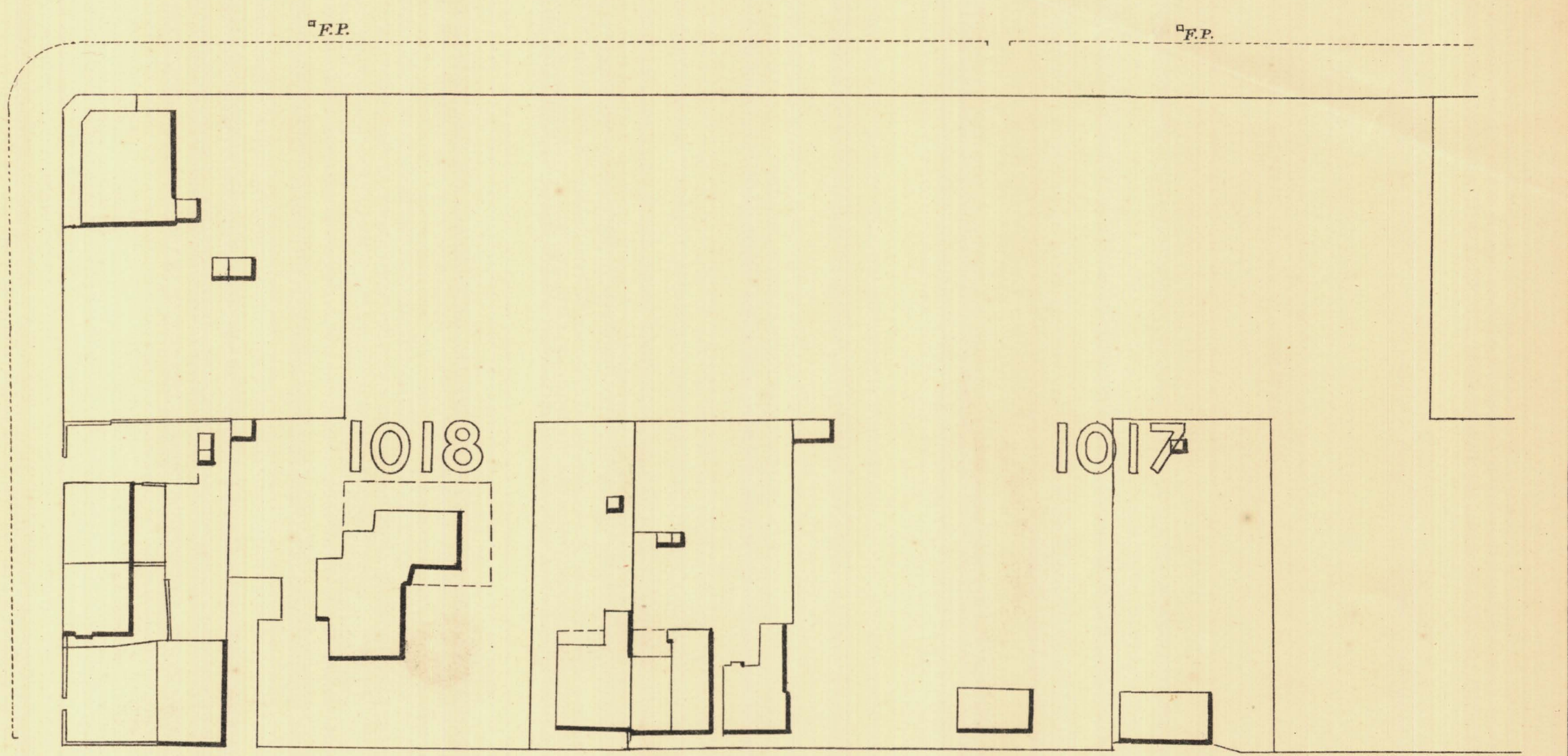

1018 1017

S U .208-07 S S E .208-81 S T

S U S S E S T

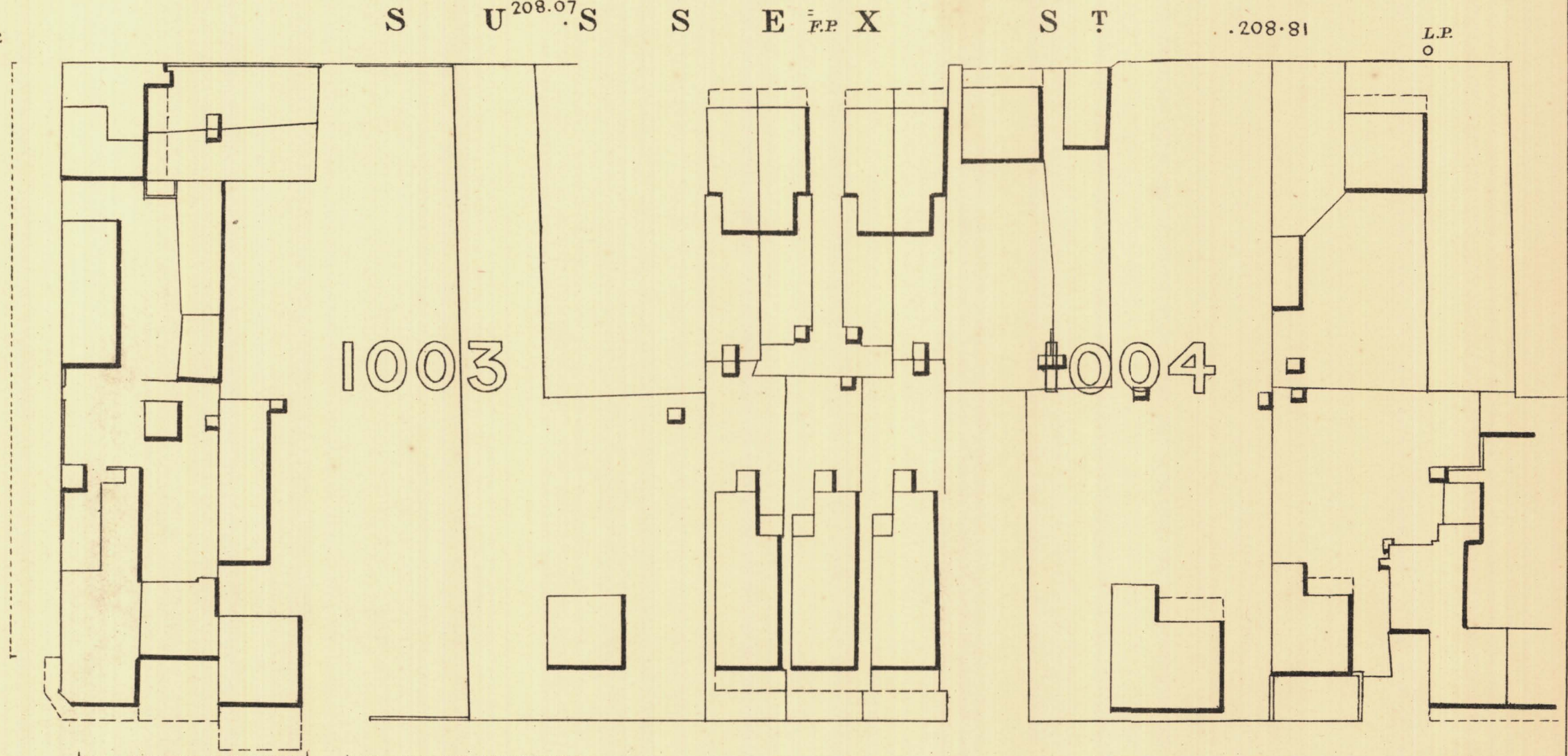

1003 1004

.205-85 .206-60 T .207-25

S T

T
S
M
A
H
G
N
I
N
R
E
J

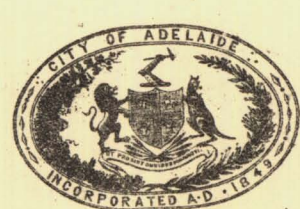

L. Smith Mayor

Thomas W. ... Town Clerk

Scale Forty Feet to One Inch
100 50 0 100 200 300 Feet.

SURVEYOR GENERAL'S OFFICE, ADELAIDE. Drawn by G. Crawford. Photo-lithographed.

REFERENCE

Town Acres shown thus - [diagonal lines]	Fire Plays shown thus - [square]
Stone Buildings - [solid black]	Stop-cocks - [circle]
Brick do - [stippled]	Stand-pipes - [square]
Wood and Iron do - [cross-hatched]	Lamp-posts - [circle]
Pillar Post-offices - [circle]	Telegraph-posts - [square]
Levels - [dashed line]	Datum 100 Feet below Low-water at Port Adelaide.

Charles W. Smith
City Engineer
Licensed Surveyor R.P.A.