

NORTH ADELAIDE

SheetNº 118.

MAC DONNELL WARD

KEY TO ADJOINING SHEETS

114	115	116
119		117
122	123	124

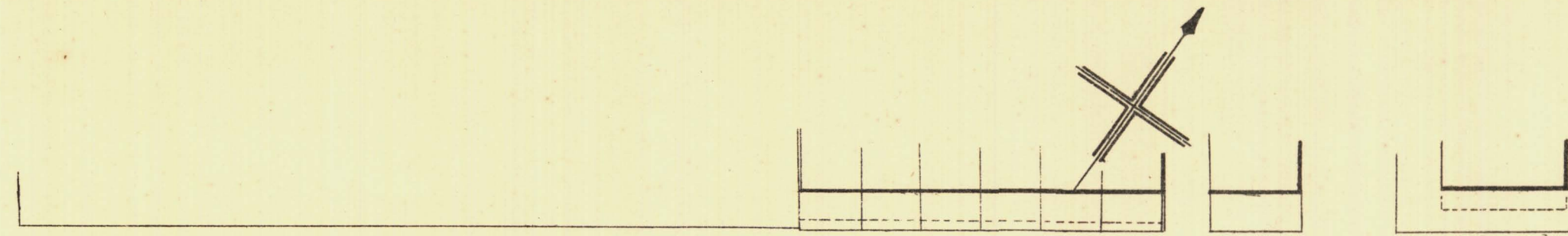

. 210:49

Q

211.26.

T

A

N

L. 213.99

E

Y

. 215.73

52

216.90.

T

R

E

F

T

. 218.24

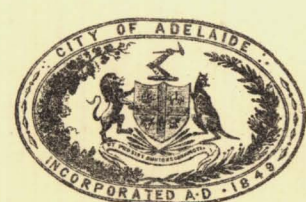
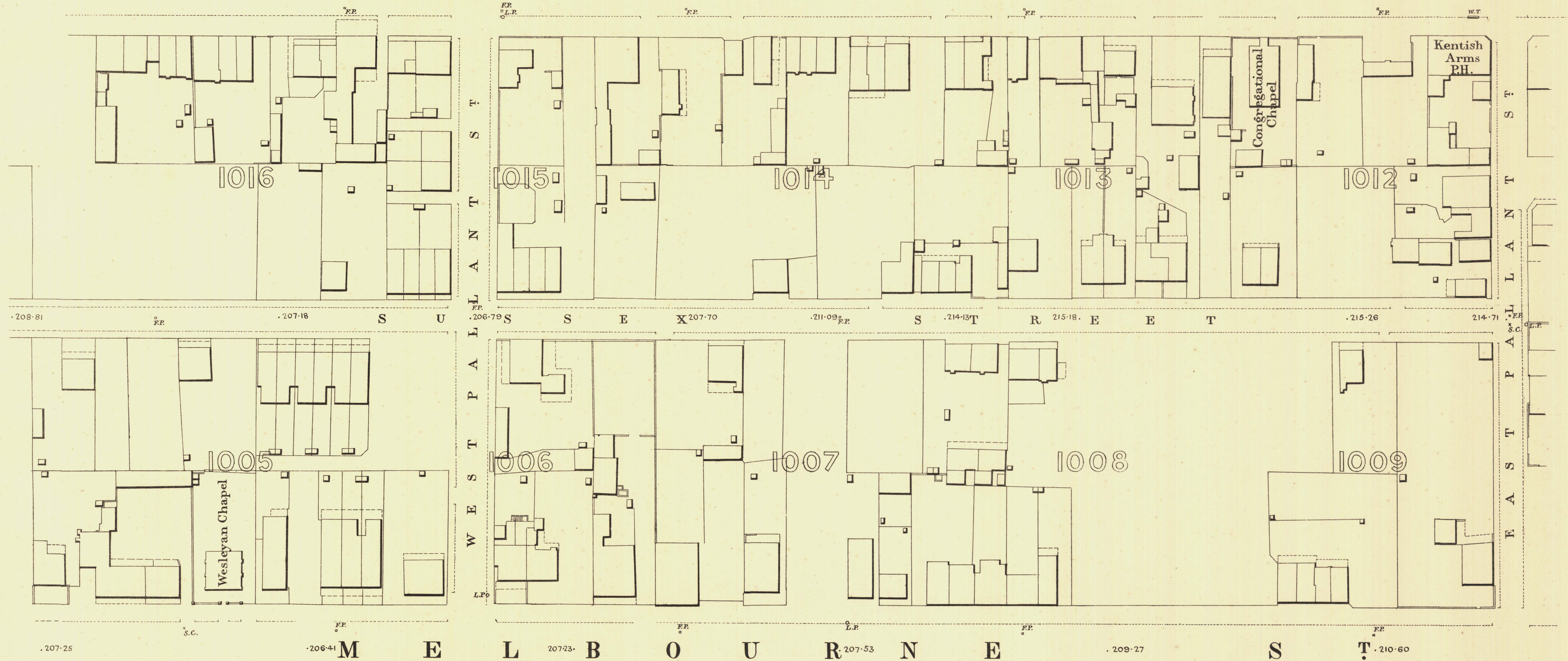

L. Smith Mayor

Thomas Horton Town Clerk

100 Feet 50 0.

Scale Forty Feet to One Inch

SURVEYOR GENERAL'S OFFICE, ADELAIDE. *Frazer S. Crawford, Photo-lithographer*

200

300 Feet.

REFERENCE

Town Acres shown thus -	141	Fire Plugs shown thus -	oFP
Stone Buildings -	<input type="checkbox"/>	Stop-cocks -	* S.C.
Brick do -	<input type="checkbox"/>	Stand-pipes -	oSP.
Wood and Iron do -	<input type="checkbox"/>	Lamp-posts -	oLP.
Pillar Post-offices -	oPO.	Telegraph-posts -	oTP.
Levels -	229-31	Datum 100 Feet below Low water at Port Adelaide.	

Charles W. Smith
City Engineer
Licensed Surveyor R.P.A.