

114	115
119	118 117
122	123 124

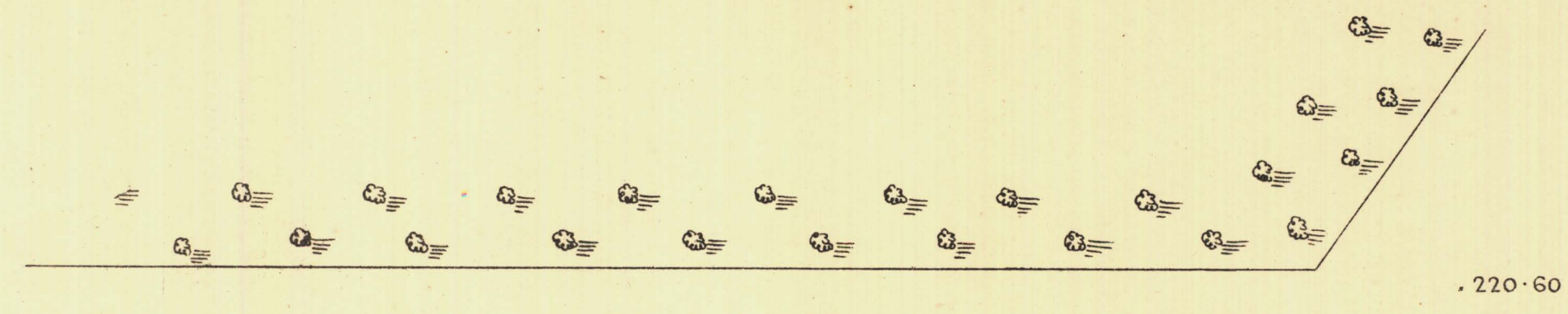

KINGSTON²¹⁸⁻⁷⁶ TER. .219-80

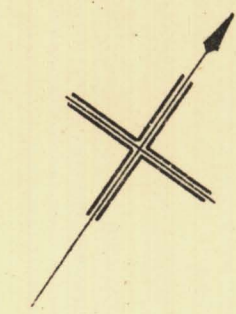
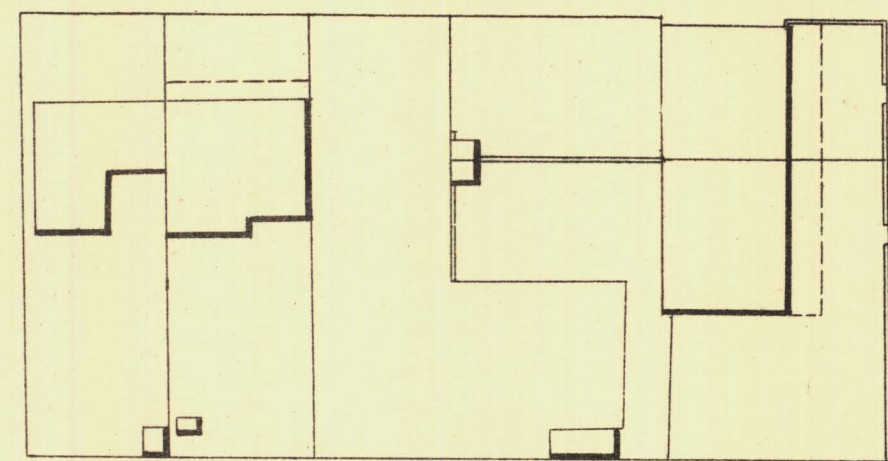

FRANCIS 1040 ST

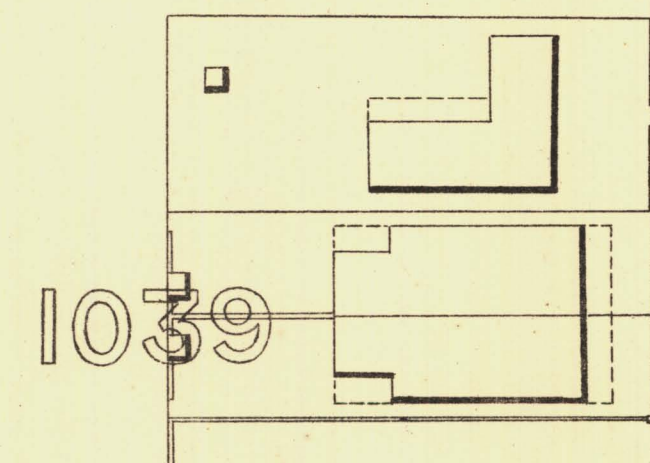
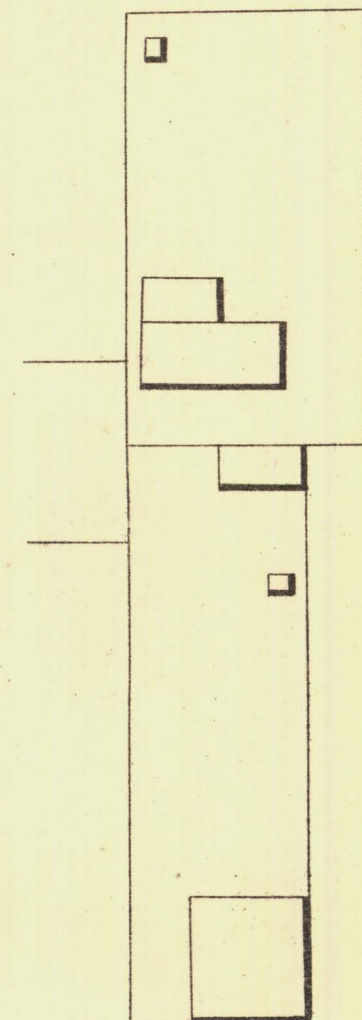
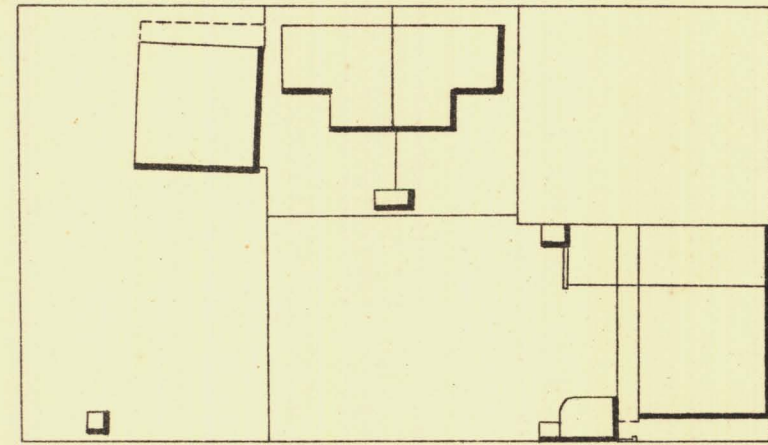

1039

M A N N T E R R A C E

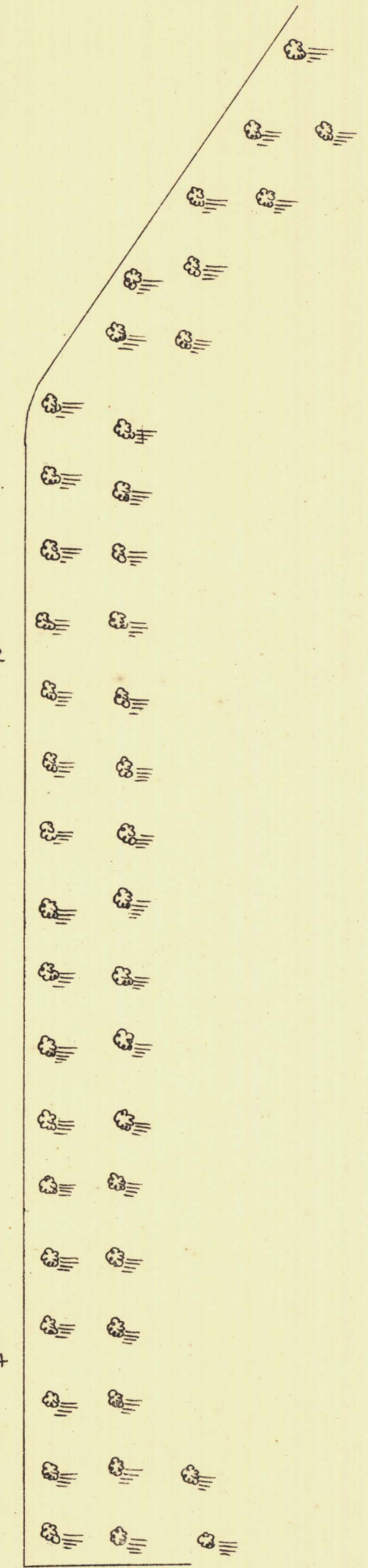

P A R K L A N D S

S T A N L E Y S T

.220-03

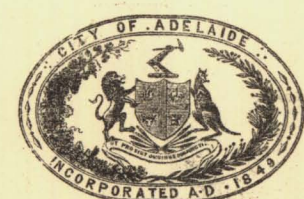

L. Smith Mayor

Thomas Worsnop Town Clerk

100 Feet 50 0 200 300 Feet.

Scale Forty Feet to One Inch

SURVEYOR GENERAL'S OFFICE, ADELAIDE. Drawn by G. Greenfield. Photo-lithographed.

REFERENCE

Town Acres shown thus - [diagonal lines]	Fire Plugs shown thus - [circle with cross]
Stone Buildings - [solid black]	Stop-cocks - [circle with dot]
Brick do - [stippled]	Stand-pipes - [circle with cross]
Wood and Iron do - [horizontal lines]	Lamp-posts - [circle with cross]
Pillar Post-offices - [circle with cross]	Telegraph-posts - [circle with cross]
Levels - [dashed line]	Datums, 100 Feet below Low-water at Port Adelaide.

Charles W. Smith
City Engineer
Licensed Surveyor R.P.A.