

SOUTH ADELAIDE

Sheet N^o 62.

HINDMARSH WARD

KEY TO ADJOINING SHEETS

72	73	74
63	61	61
57	58	59

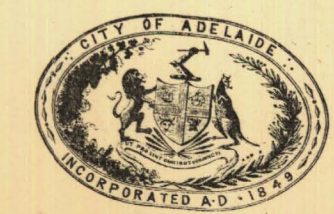
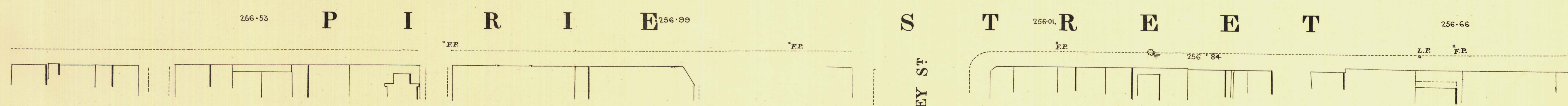
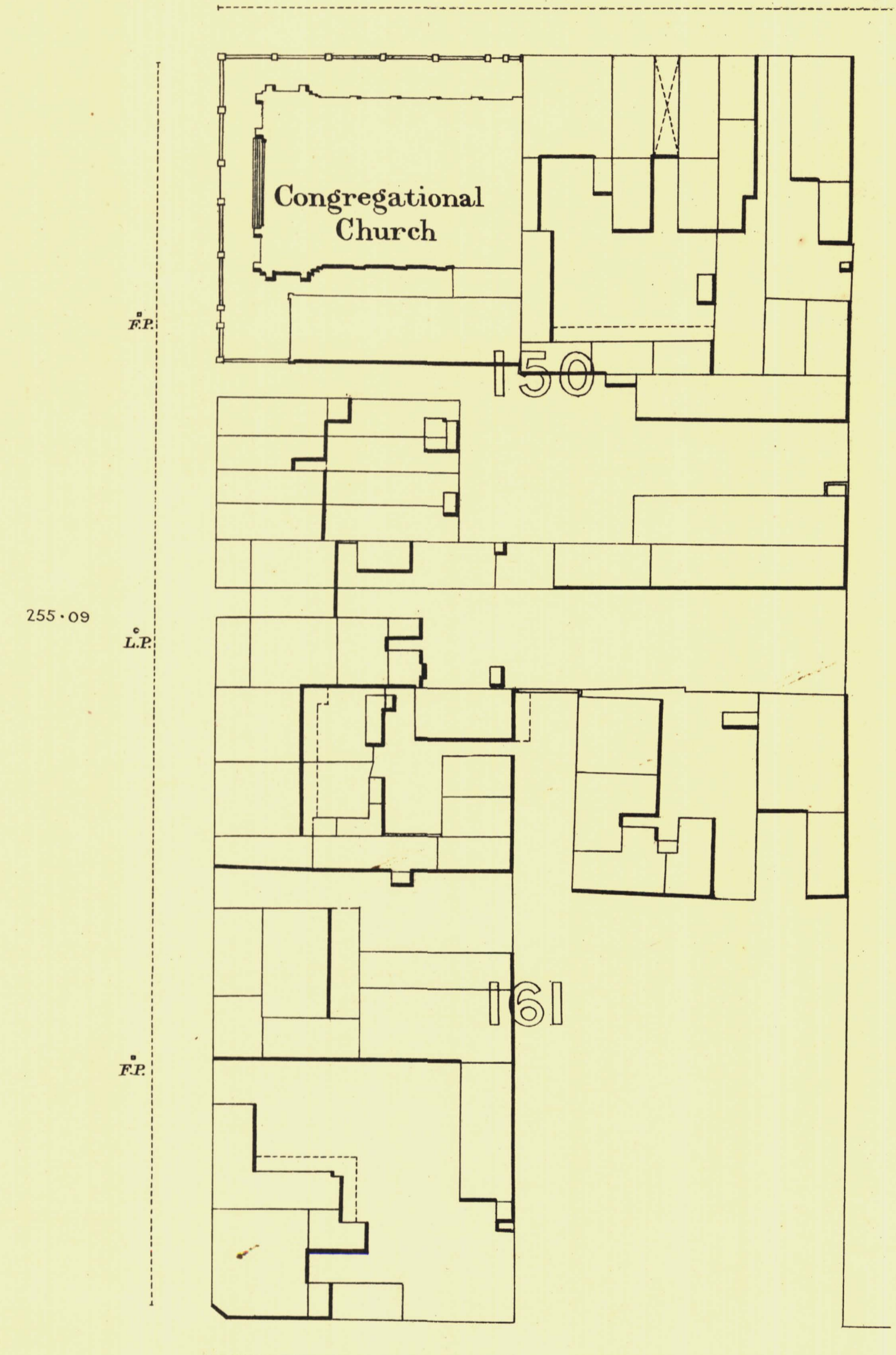
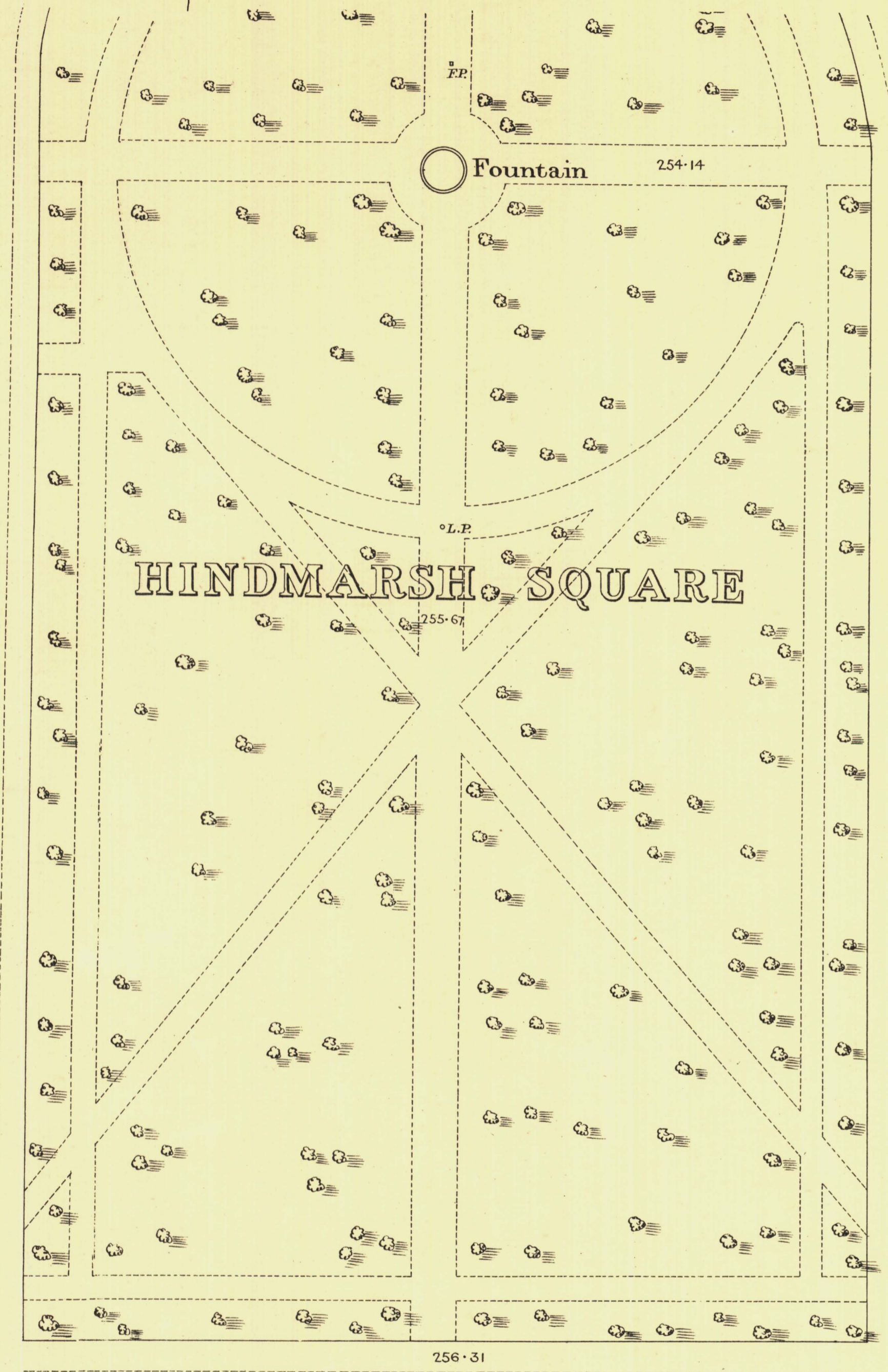
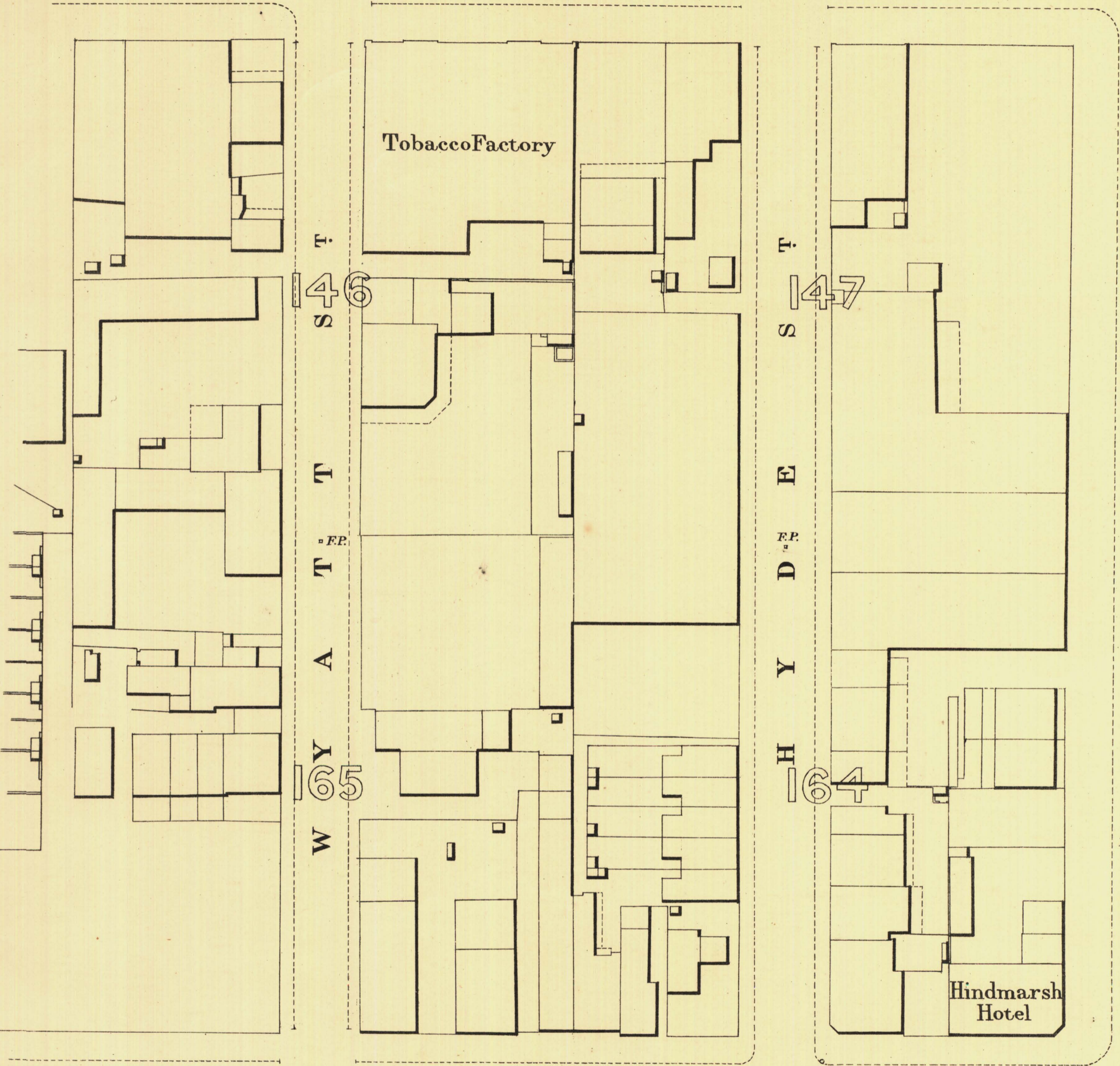
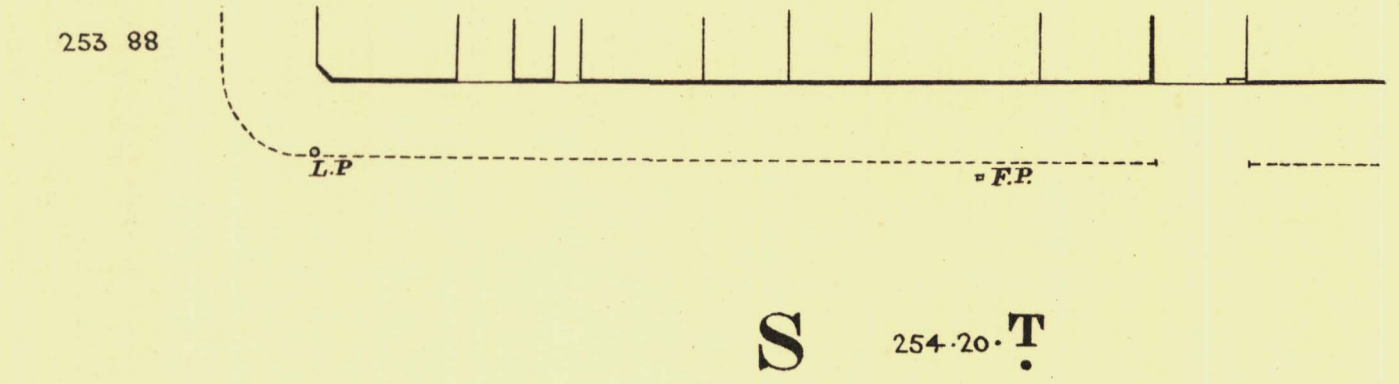

L. Smith
Mayor

Thomas W. ...
Town Clerk

Scale Forty Feet to One Inch = $\frac{1}{480}$

REFERENCE

Town Acres shown thus		Fire Plugs shown thus	
Stone Buildings		Stop-cocks	
Brick do		Stand-pipes	
Wood and Iron do		L. m-p. posts	
Pillar Post-offices		Telegraph-posts	
Levels		Datum 100 Feet below Low water at Port Adelaide	

Charles W. Smith
City Engineer
Licensed Surveyor R.F.A.