

SOUTH ADELAIDE

Sheet N^o 55.

CAWLER WARD

KEY TO ADJOINING SHEETS

66	65	64
54		56
51	50	49

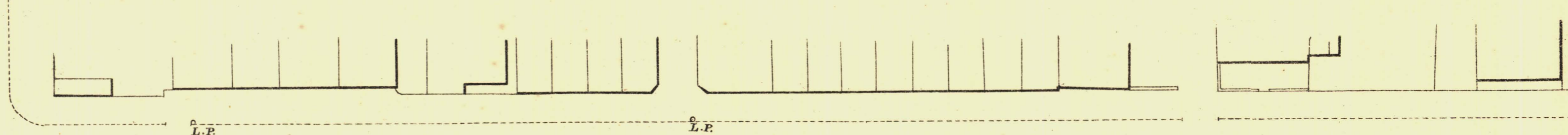
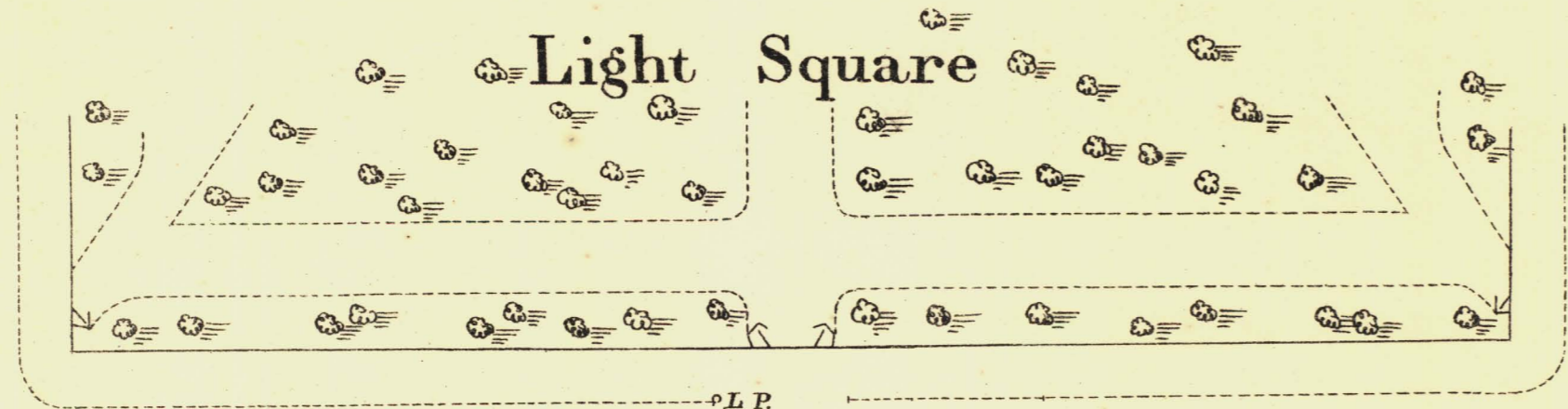
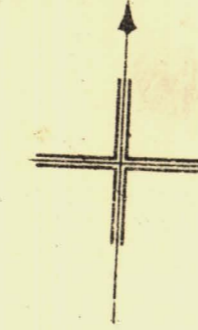

245-13

W A Y M O U T H S T R E E T

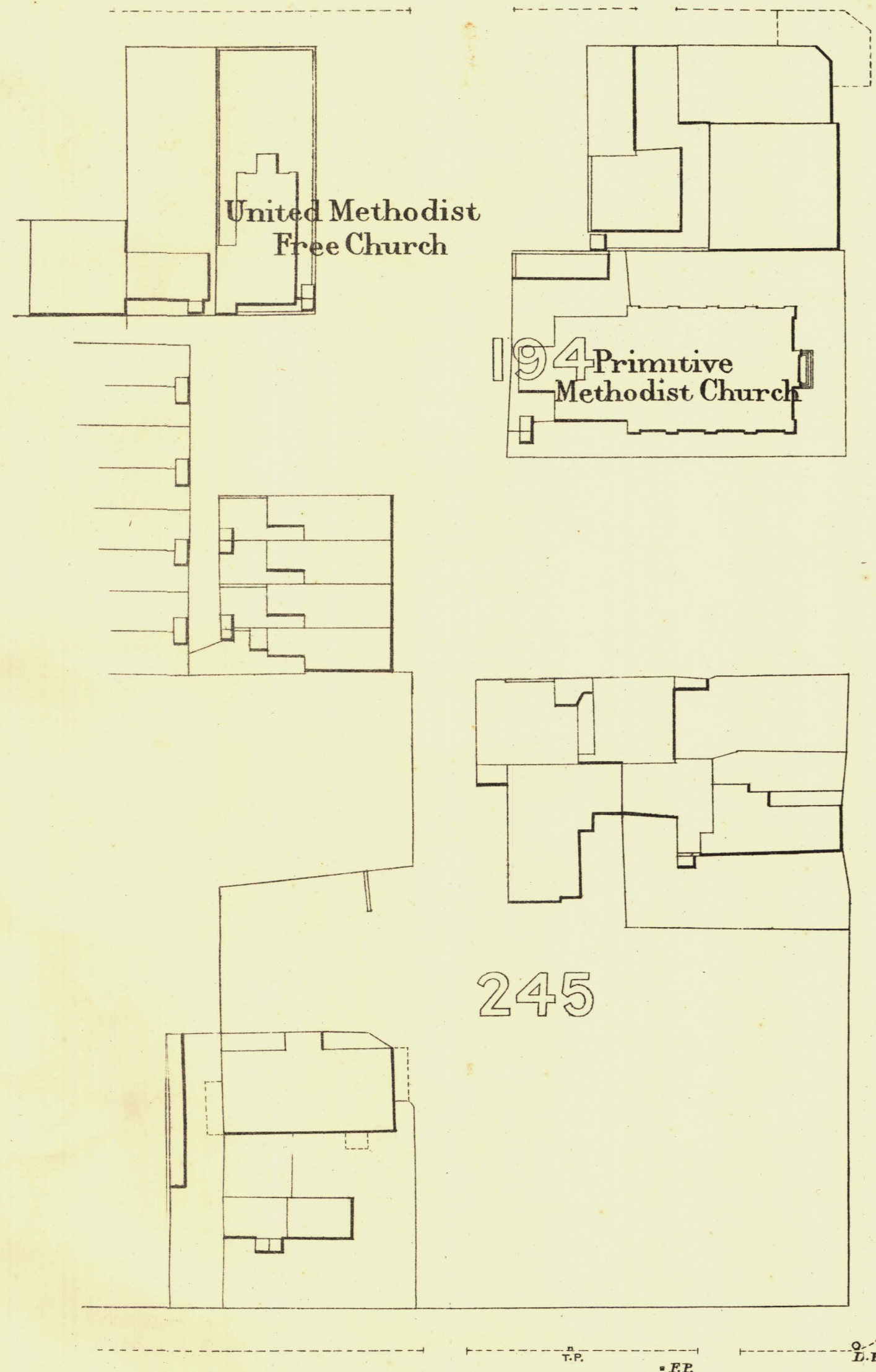

United Methodist Free Church

194 Primitive Methodist Church

245

245-18

F R A N K L I N S T R E E T

M O R P H E T S T

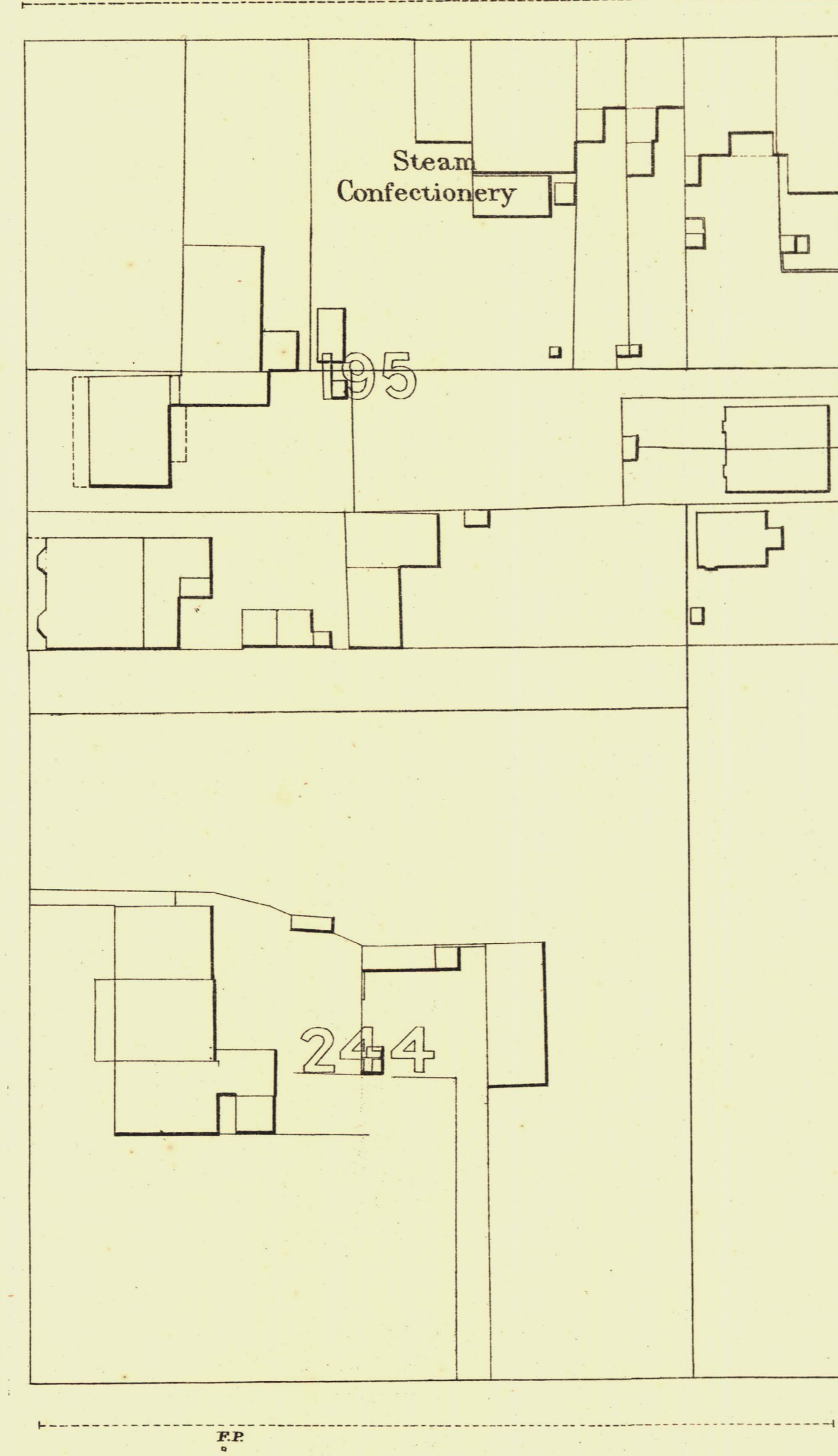

Steam Confectionery

244

246-01

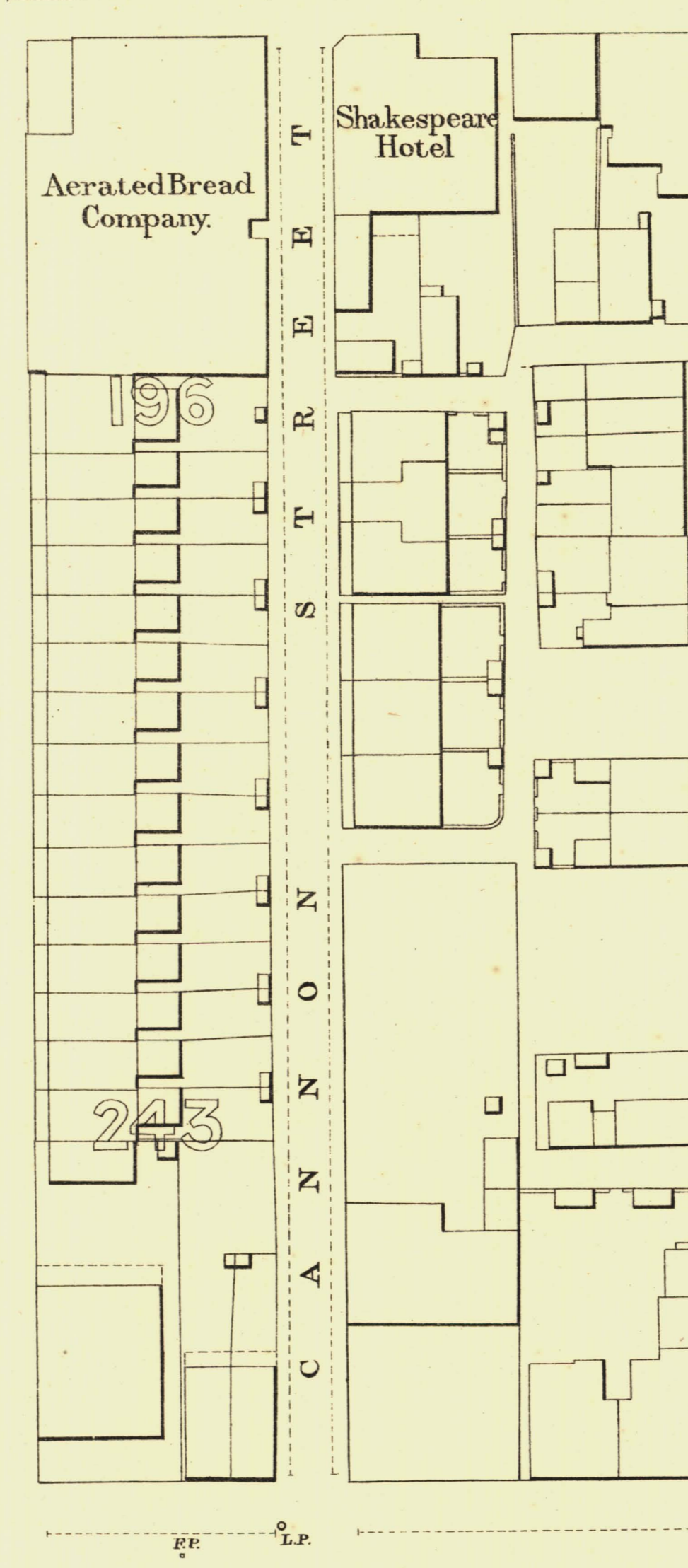

Aerated Bread Company

243

248-08

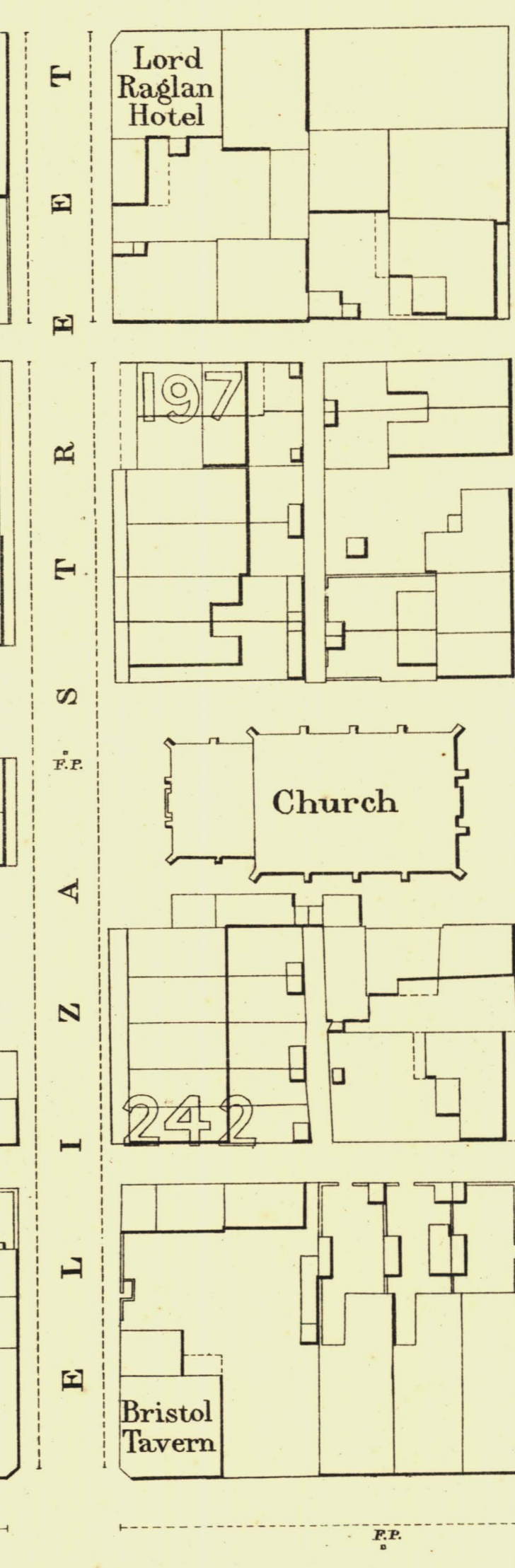

Shakespeare Hotel

Lord Raglan Hotel

Church

Bristol Tavern

242

S T R E E T

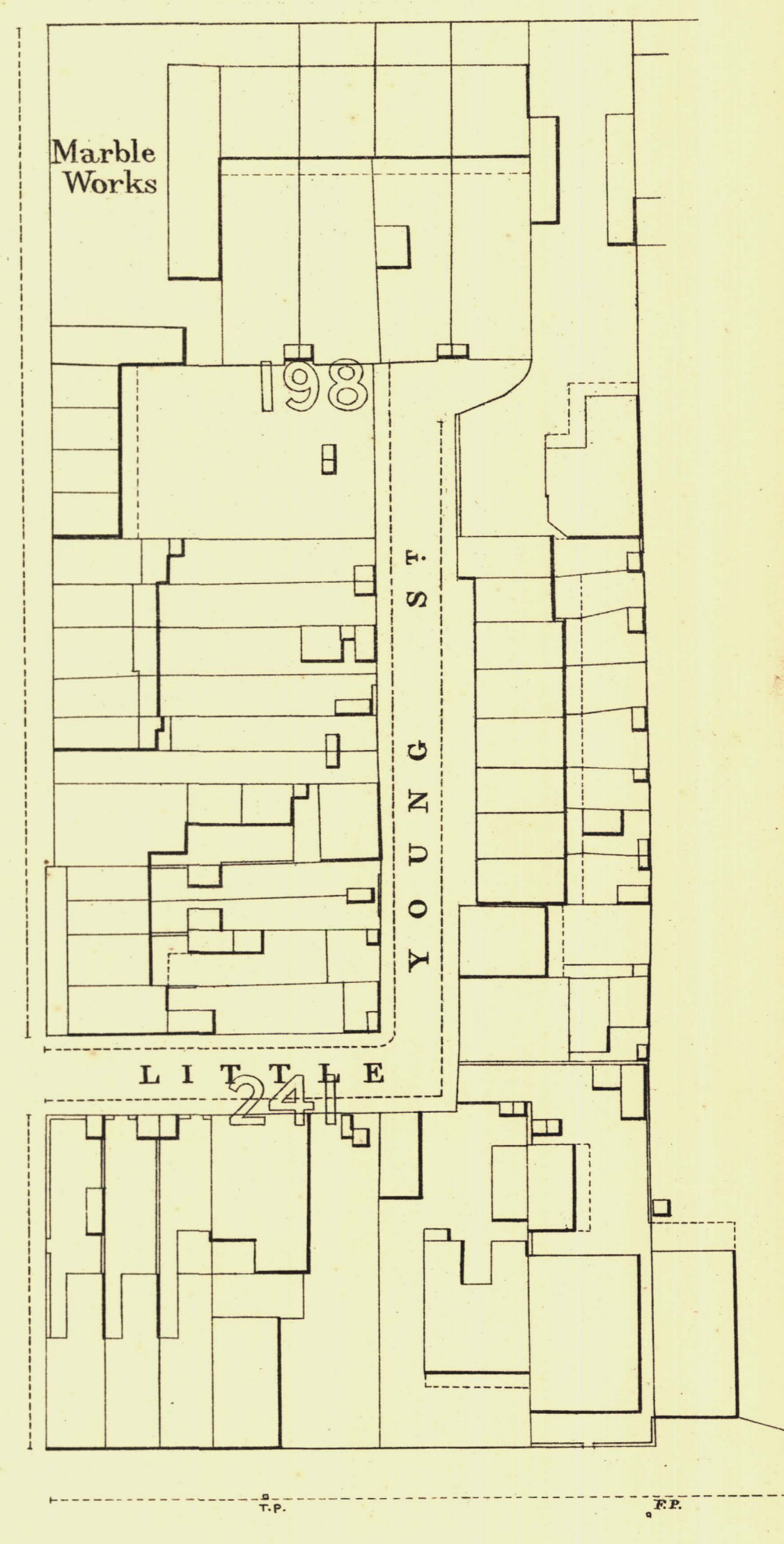

Marble Works

241

Y O U N G S T

L I T T L E S T

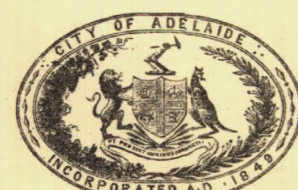

L. Smith
Mayor

Thomas Worthington
Town Clerk

100 Feet 50 0 200 300 Feet
Scale Forty Feet to One Inch

SURVEYOR GENERAL'S OFFICE, ADELAIDE. Drawn S. Greenfield, Photo-lithographer.

REFERENCE

Town Acres shown thus	141	Fire Plugs shown thus	o.F.P.
Stone Buildings	—	Stop-cocks	o.S.C.
Brick do	—	Stand-pipes	o.S.P.
Wood and Iron do	—	Lamp-posts	o.L.P.
Pillar Post-offices	o.P.O.	Telegraph-posts	o.T.P.
Levels	229-31	Datum 100 Feet below Low-water at Port Adelaide.	

Charles W. Smith
City Engineer
Licensed Surveyor R.P.A.