

SOUTH ADELAIDE

Sheet N<sup>o</sup> 47.

HINDMARSH WARD

KEY TO ADJOINING SHEETS

57	58	59
48		46
41	42	43

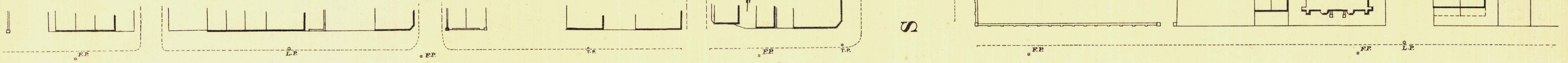
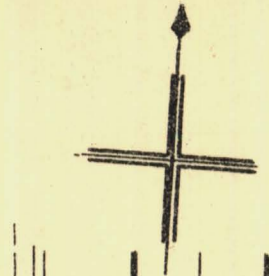

F L I N D E R S

S T

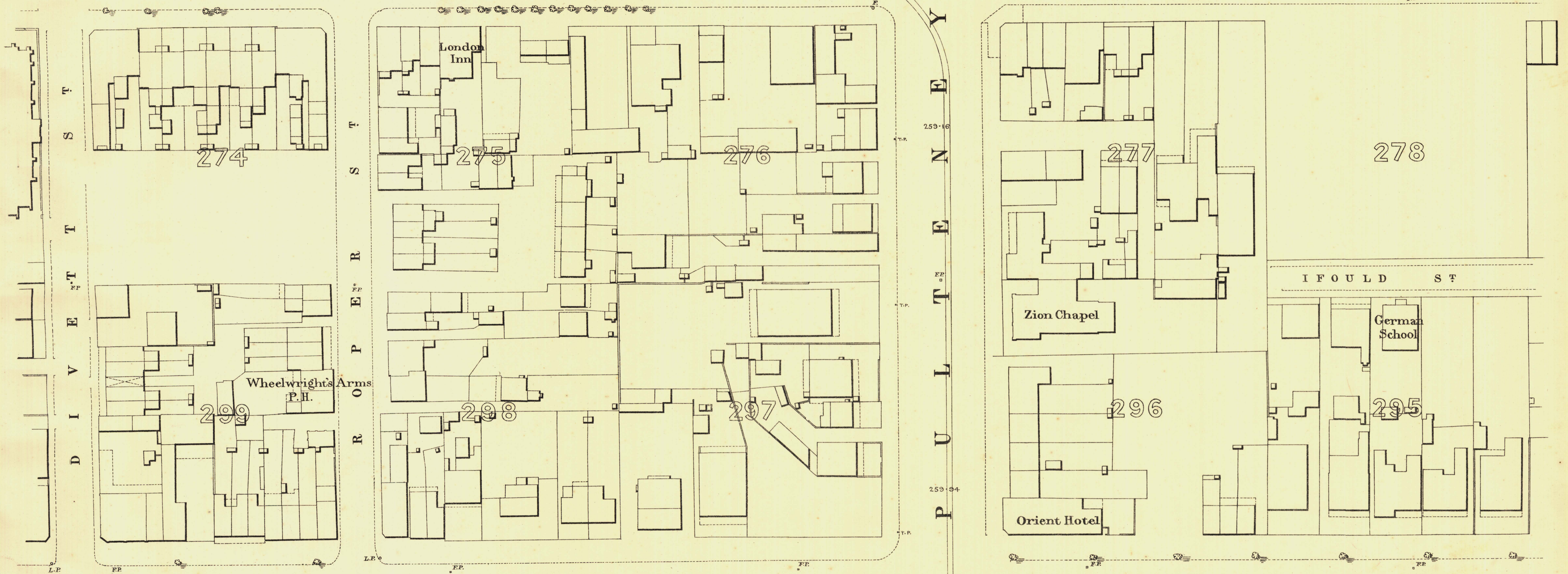

W A K E F I E L D S T



*L. Smith* Mayor  
*Thomas W. Smith* Town Clerk

Scale Forty Feet to One Inch =  $\frac{1}{480}$   
 100 Feet 50 0 100 200 300 Feet

REFERENCE

Town Acres shown thus	— —	Fire Plugs shown thus	—G.P.P.
Stone Buildings	—[ ]—	Stop-cocks	—S.C.
Brick do	—[ ]—	Stand pipes	—S.P.
Wood and Iron do	—[ ]—	Lamp posts	—L.P.
Pillar Post-offices	—[ ]—	Telegraph posts	—T.P.
Levels	—[ ]—	Datum 100 Feet below Low-water at Port Adelaide.	

*Charles W. Smith*  
 City Engineer  
 Licensed Surveyor R.P.A.