

SOUTH ADELAIDE

Sheet N^o 13.

YOUNG WARD

KEY TO ADJOINING SHEETS

| | | |
|----|----|----|
| 23 | 24 | 25 |
| 14 | 15 | 12 |
| 8 | 6 | 7 |

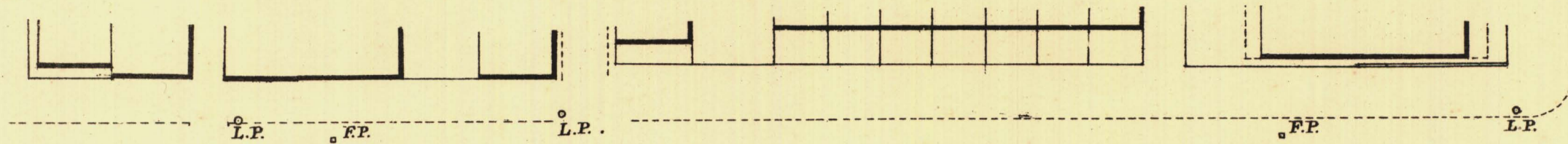

H A L I F A X 256-61

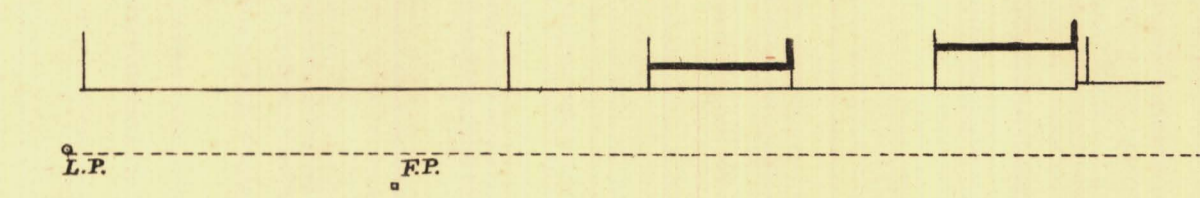

S T 262-53

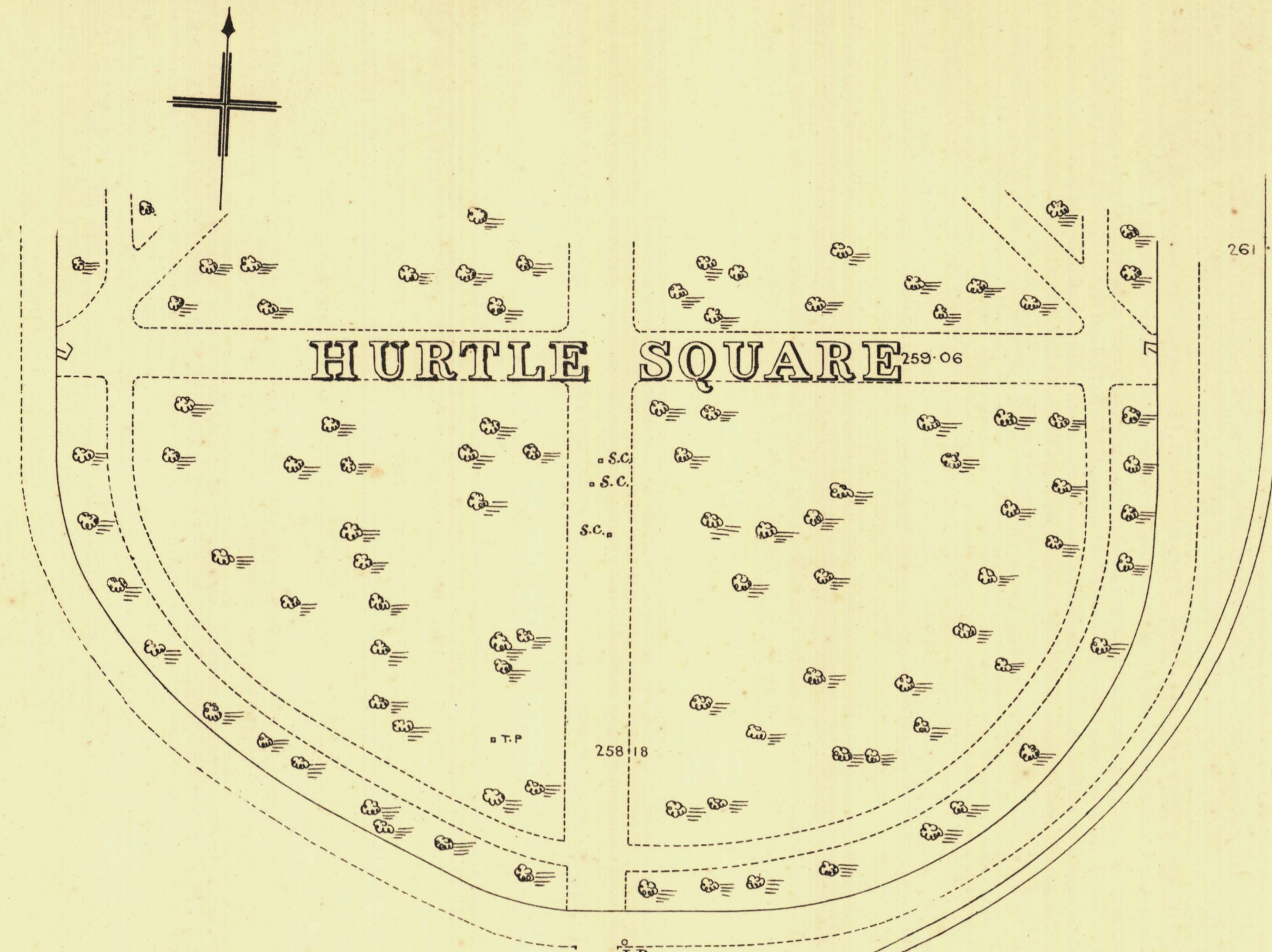

HURTTLE SQUARE 259-06

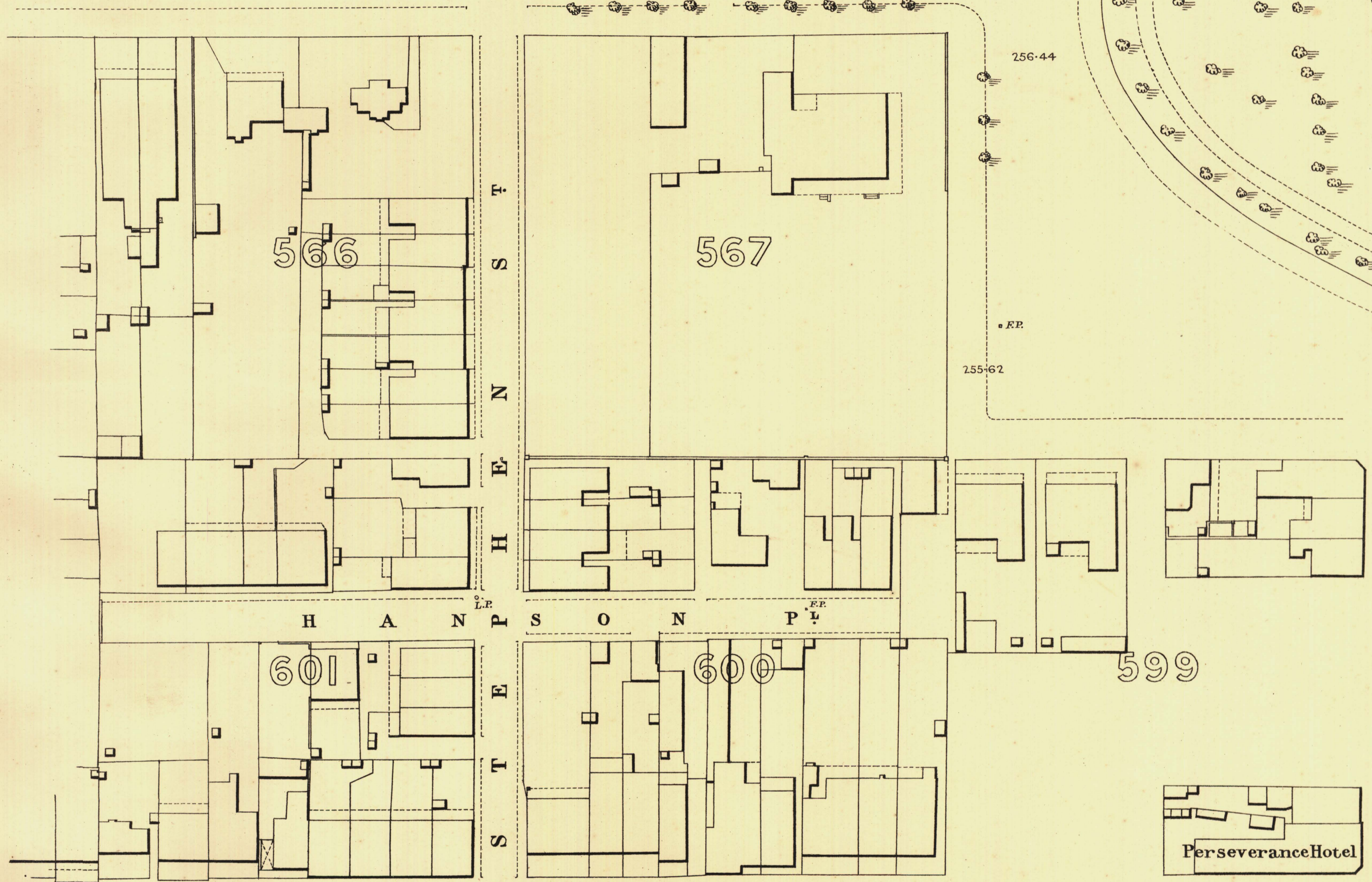

566

567

601

600

599

Perseverance Hotel

G I L L E S 252-84

H A N S O N S T

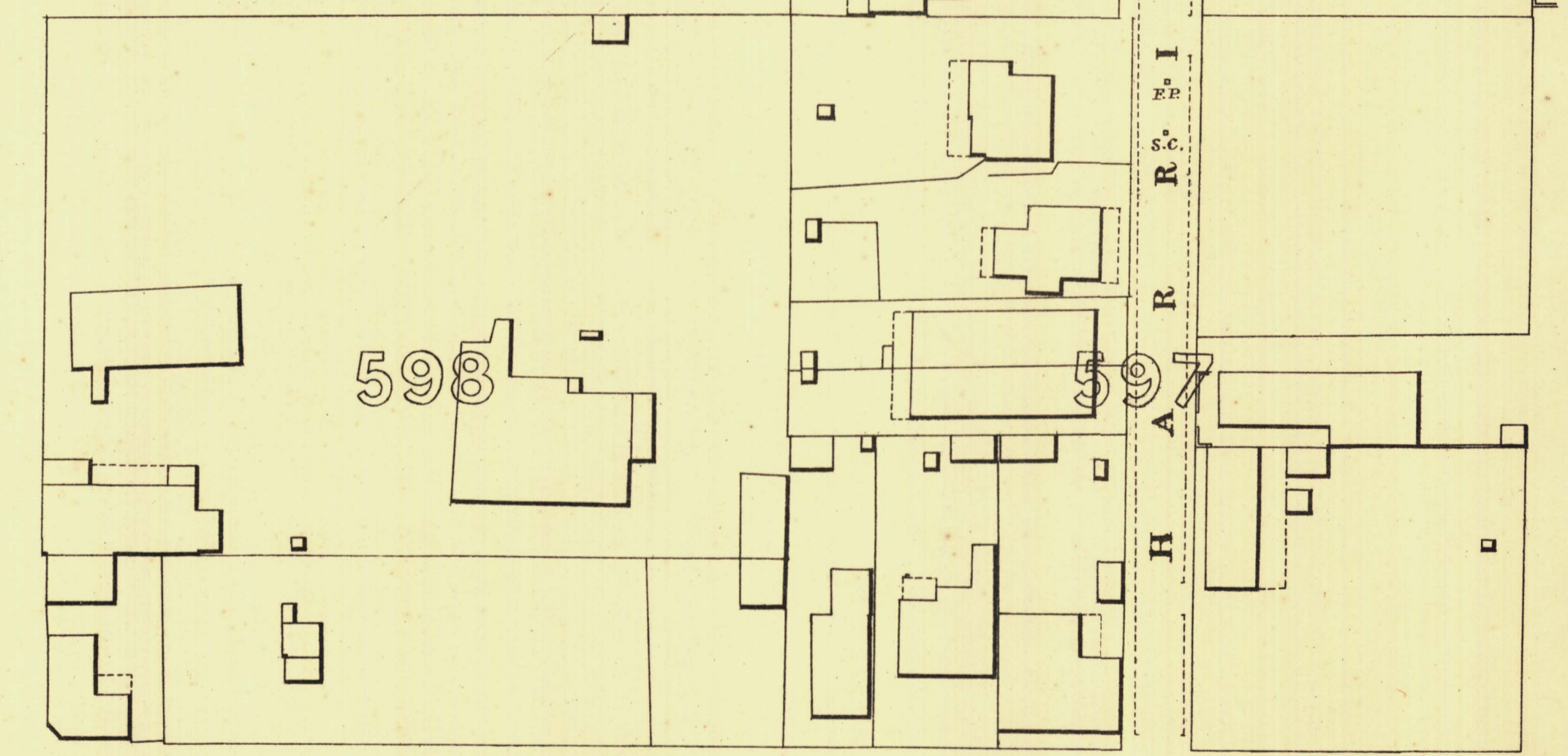

598

597

255-99 S T 259-88

248-90

250-66

255-76

261-62

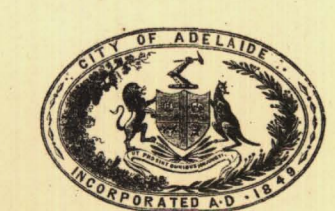

T. Smith
Mayor

Thomas W. Smith
Town Clerk

100 Feet 50 0 200 300 Feet

Scale Forty Feet to One Inch

SURVEYOR GENERAL'S OFFICE, ADELAIDE. *Pratt & Greenfield, Photo-lithographers*

REFERENCE

| | |
|--|--|
| Town Acres shown thus - 14-1 | Fire Plugs shown thus - □FP |
| Stone Buildings - [hatched box] | Stop-cocks - *SC |
| Brick do - [dotted box] | Stand-pipes - □SP |
| Wood and Iron do - [cross-hatched box] | Lamp-posts - □LP |
| Pillar Post-offices - □PO | Telegraph posts - □TP |
| Levels - 229-31 | Datum 100 Feet below Low water at Port Adelaide. |

Charles W. Smith
City Engineer
Licensed Surveyor R.P.A.