

PLAN OF MILFORD ESTATE,

BEING THE SUBDIVISION OF PART SECTION 94,
HUNDRED OF NOARLUNGA.

FOR SALE BY AUCTION BY
MATTERS & CO.,
AT THE TOWN HALL, ADELAIDE,
On TUESDAY, December 12th, 1882, at 2.30 p.m.

Ashton Memorial Church

W.H. Milford's Store & Post Office

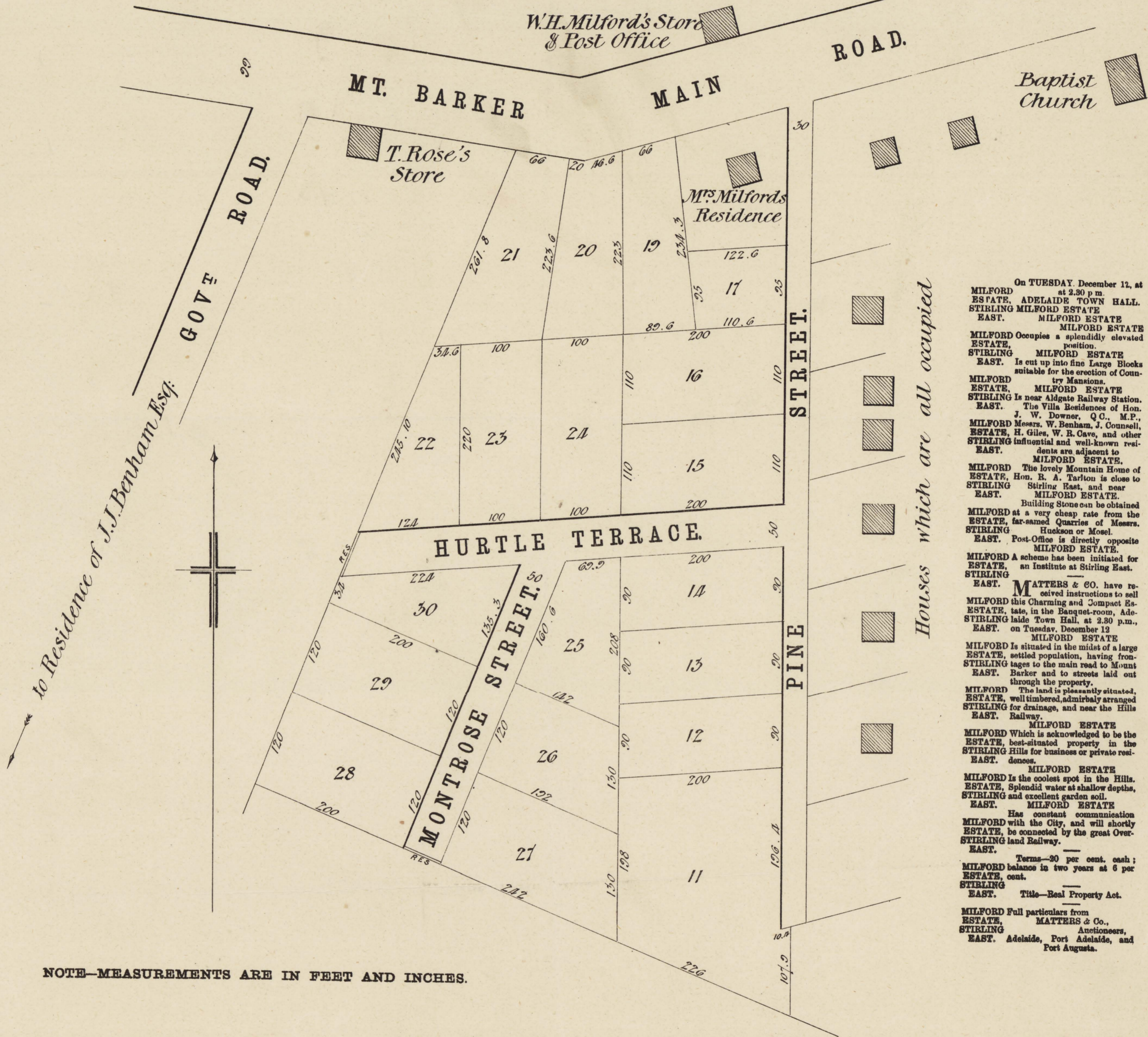

NOTE—MEASUREMENTS ARE IN FEET AND INCHES.

On TUESDAY, December 12, at 2.30 p.m. at the TOWN HALL, ADELAIDE, the following lots of land in the MILFORD ESTATE, HUNDRED OF NOARLUNGA, will be sold by public auction by **MATTERS & CO.** Auctioneers, Adelaide, Port Adelaide, and Port Augusta.

MILFORD ESTATE. The lovely Mountain Home of **ESTATE, Hon. R. A. Taitton** is close to **STIRLING** East, and near **ESTATE, MILFORD ESTATE.** Building Stone can be obtained **MILFORD** at a very cheap rate from the **ESTATE, far-samed Quarries of Messrs. STIRLING** Huxson or Mosel.

ESTATE, Post-Office is directly opposite **MILFORD** A scheme has been initiated for **ESTATE, an Institute** at Stirling East.

ESTATE, MATTERS & CO. have received instructions to sell **MILFORD** this charming and compact **ESTATE, late, in the Banquet-room, Adelaide** laid Town Hall, at 2.30 p.m., on Tuesday, December 12.

MILFORD ESTATE **MILFORD** is situated in the midst of a large **ESTATE, settled population, having from STIRLING** tages to the main road to Mount **ESTATE, Barker** and to streets laid out through the property.

MILFORD The land is pleasantly situated, **ESTATE, well timbered, admirably arranged STIRLING** for drainage, and near the Hills **ESTATE, Railway.**

MILFORD ESTATE **MILFORD** Which is acknowledged to be the **ESTATE, best-situated property in the STIRLING** Hills for business or private residences.

MILFORD ESTATE **MILFORD** is the coolest spot in the Hills. **ESTATE, Splendid water** at shallow depths, **STIRLING** and excellent garden soil.

ESTATE, MILFORD ESTATE Has constant communication **MILFORD** with the City, and will shortly **ESTATE, be connected** by the great Over-**STIRLING** land Railway.

ESTATE, Terms—20 per cent. cash; MILFORD balance in two years at 6 per **ESTATE, cent.**

STIRLING ESTATE, Title—Real Property Act.

MILFORD Full particulars from **ESTATE, MATTERS & Co.,** Auctioneers, **ESTATE, Adelaide, Port Adelaide, and** Port Augusta.

WM. CUMMINGS,
LICENSED SURVEYOR AND LAND BROKER,
MATTERS' BUILDINGS, VICTORIA SQUARE.

MATTERS & CO.,
AUCTIONEERS,
ADELAIDE, PORT ADELAIDE, AND
PORT AUGUSTA.

WEBB, VARDON & PRITCHARD, ADELAIDE

TOWN PLANS
830 bje
Milford
Estate
1882